



PRO CONSUMIDOR
INSTITUTO NACIONAL DE PROTECCIÓN
DE LOS DERECHOS DEL CONSUMIDOR

REPORTE DE NOMINA

CONCEPTO PAGO SUELDO - PERSONAL FIJO CORRESPONDIENTE AL MES DE SEPTIEMBRE 2023

| NO. | NOMBRE | DEPARTAMENTO | FUNCION | ESTATUS | GENERO | SUELDO BRUTO (RD\$) | Otros Ing. | Total Ing. | AFP | ISR | SFS | Otros Desc. | Total Desc. | NETO |
|-----|-----------------------------------|------------------------------------|-----------------------------|----------------------------|--------|---------------------|------------|------------|----------|-----------|----------|-------------|-------------|------------|
| 1 | EDDY ANTONIO ALCANTARA CASTILLO | DIRECCION EJECUTIVA | DIRECTOR EJECUTIVO | Designado Dec. Num. 176-21 | M | 300,000.00 | - | 300,000.00 | 8,610.00 | 60,009.02 | 5,685.41 | 325.00 | 74,629.43 | 225,370.57 |
| 2 | LUCIA CESPEDES | OFICINA DE ACCESO A LA INFORMACION | RESPONSABLE | Carrera Administrativa | F | 80,000.00 | - | 80,000.00 | 2,296.00 | 7,400.87 | 2,432.00 | 25.00 | 12,153.87 | 67,846.13 |
| 3 | KATERINE MARIA FIGUEROA DEL PILAR | DIRECCION EJECUTIVA | TECNICO ADMINISTRATIVO | Carrera Administrativa | F | 45,000.00 | - | 45,000.00 | 1,291.50 | 1,148.33 | 1,368.00 | 13,408.61 | 17,216.44 | 27,783.56 |
| 4 | JUAN YSIDRO CARMONA CARRION | DIRECCION EJECUTIVA | ASISTENTE EJECUTIVO | Confianza | M | 80,000.00 | - | 80,000.00 | 2,296.00 | 7,400.87 | 2,432.00 | 25.00 | 12,153.87 | 67,846.13 |
| 5 | MARIA ESTHER RODRIGUEZ VELOZ | DIRECCION EJECUTIVA | SECRETARIA | Estatus Simplificado | F | 35,000.00 | - | 35,000.00 | 1,004.50 | - | 1,064.00 | 25.00 | 2,093.50 | 32,906.50 |
| 6 | PABLO ROMAN CARABALLO | DIRECCION EJECUTIVA | ASISTENTE | Confianza | M | 80,000.00 | - | 80,000.00 | 2,296.00 | 7,400.87 | 2,432.00 | 10,048.05 | 22,176.92 | 57,823.08 |
| 7 | INDIRA MARIA FLORENCIO RODRIGUEZ | DIRECCION EJECUTIVA | ASISTENTE EJECUTIVA | Confianza | F | 150,000.00 | - | 150,000.00 | 4,305.00 | 23,866.62 | 4,560.00 | 25.00 | 32,756.62 | 117,243.38 |
| 8 | EDDY ANTONIO GERMAN DE LEON | DIRECCION EJECUTIVA | ASESOR (A) | Confianza | M | 190,000.00 | - | 190,000.00 | 5,453.00 | 33,298.27 | 5,685.41 | 25.00 | 44,461.68 | 145,538.32 |
| 9 | MANUEL GABRIEL PAULINO TIBURCIO | DIRECCION EJECUTIVA | ASISTENTE | Confianza | M | 80,000.00 | - | 80,000.00 | 2,296.00 | 7,001.54 | 2,432.00 | 6,287.77 | 18,017.31 | 61,982.69 |
| 10 | PAULA CATHERINE CASTILLO DANIEL | DIRECCION EJECUTIVA | SECRETARIA | Estatus Simplificado | F | 35,000.00 | - | 35,000.00 | 1,004.50 | - | 1,064.00 | 4,690.46 | 6,758.96 | 28,241.04 |
| 11 | DANICELA FELIZ CRUZ | DIRECCION EJECUTIVA | SECRETARIA | Estatus Simplificado | F | 35,000.00 | - | 35,000.00 | 1,004.50 | - | 1,064.00 | 25.00 | 2,093.50 | 32,906.50 |
| 12 | JEAN CARLOS CABRERA CEPEDA | TECNOLOGIA DE LA INFORMACION Y | SOPORTE TECNICO INFORMATICO | Designado | M | 37,000.00 | - | 37,000.00 | 1,061.90 | - | 1,124.80 | 12,712.91 | 14,899.61 | 22,100.39 |
| 13 | ESLEIDIN YASSER MATOS LARA | TECNOLOGIA DE LA INFORMACION Y | ENCARGADO | Designado | M | 120,000.00 | - | 120,000.00 | 3,444.00 | 16,809.87 | 3,648.00 | 7,075.16 | 30,977.03 | 89,022.97 |
| 14 | ESTELA ADAMIS DE LA CRUZ ESTEVEZ | DEPARTAMENTO DE CONCILIACION | AGENTE CONCILIADOR | Designada | F | 55,000.00 | - | 55,000.00 | 1,578.50 | 2,559.68 | 1,672.00 | 6,818.44 | 12,628.62 | 42,371.38 |
| 15 | VERONICA ALTAGRACIA CLASE ALVAREZ | DEPARTAMENTO DE CONCILIACION | AGENTE CONCILIADOR | Designada | F | 55,000.00 | - | 55,000.00 | 1,578.50 | - | 1,672.00 | 3,025.00 | 6,275.50 | 48,724.50 |
| 16 | VALENTINA CRUZ DOÑE | DEPARTAMENTO DE CONCILIACION | AGENTE CONCILIADOR | Designada | F | 55,000.00 | - | 55,000.00 | 1,578.50 | 2,320.08 | 1,672.00 | 10,428.41 | 15,998.99 | 39,001.01 |



| | | | | | | | | | | | | | |
|----|--|--|---------------------------------|------------------------|---|------------|---|------------|----------|-----------|----------|-----------|------------|
| 17 | LISELAINE MEJIA ARIAS | DEPARTAMENTO DE CONCILIACION | AGENTE CONCILIADOR | Designada | F | 55,000.00 | - | 55,000.00 | 1,578.50 | 550.46 | 1,672.00 | 25,293.88 | 25,905.16 |
| 18 | JOSEFINA PEREZ ZAYAS | DEPARTAMENTO DE CONCILIACION | SECRETARIA | Carrera | F | 30,000.00 | - | 30,000.00 | 861.00 | - | 912.00 | 5,025.00 | 23,202.00 |
| 19 | ALEJANDRINA OZUNA JIMENEZ | DEPARTAMENTO DE CONCILIACION | AGENTE CONCILIADOR | Carrera Administrativa | F | 50,000.00 | - | 50,000.00 | 1,435.00 | 1,374.81 | 1,520.00 | 10,384.52 | 35,285.67 |
| 20 | YASAHIRA RODRIGUEZ BAEZ | DEPARTAMENTO DE CONCILIACION | AGENTE CONCILIADOR | Designada | F | 50,000.00 | - | 50,000.00 | 1,435.00 | 840.97 | 1,520.00 | 8,176.46 | 38,027.57 |
| 21 | SANDRA CESARINA ROSADO MORETA | DEPARTAMENTO DE CONCILIACION | SECRETARIA | Carrera Administrativa | F | 33,000.00 | - | 33,000.00 | 947.10 | - | 1,003.20 | 6,786.80 | 24,262.90 |
| 22 | MARIA ISABEL SOLANO MONTERO | DEPARTAMENTO DE CONCILIACION | AGENTE CONCILIADOR. | Carrera Administrativa | F | 70,000.00 | - | 70,000.00 | 2,009.00 | 5,368.48 | 2,128.00 | 14,542.11 | 45,952.41 |
| 23 | SALVADORA DEL ROSARIO MENDEZ DE LOS SANTOS | DEPARTAMENTO DE CONCILIACION | AGENTE CONCILIADOR | Carrera Administrativa | F | 55,000.00 | - | 55,000.00 | 1,578.50 | 2,559.68 | 1,672.00 | 4,084.00 | 45,105.82 |
| 24 | CRISTINA ALTAGRACIA PEREZ | DEPARTAMENTO DE CONCILIACION | AUXILIAR ADMINISTRATIVA | Estatus Simplificado | F | 30,000.00 | - | 30,000.00 | 861.00 | - | 912.00 | 2,622.72 | 25,604.28 |
| 25 | CATALINA ALCANTARA VICENTE | DEPARTAMENTO ESTUDIOS ECONOMICOS Y ANALISIS DE MERCADO | ANALISTA ESTUDIO E INTELIGENCIA | Carrera Administrativa | F | 35,000.00 | - | 35,000.00 | 1,004.50 | - | 1,064.00 | 2,722.31 | 30,209.19 |
| 26 | ESTHER BENCOSME CALDERON | DEPARTAMENTO ESTUDIOS ECONOMICOS Y ANALISIS DE MERCADO | ANALISTA ESTUDIO E INTELIGENCIA | Carrera Administrativa | F | 37,000.00 | - | 37,000.00 | 1,061.90 | 19.25 | 1,124.80 | 305.00 | 34,489.05 |
| 27 | FIDEL DEL ROSARIO VINICIO | DEPARTAMENTO ESTUDIOS ECONOMICOS Y ANALISIS DE MERCADO | ENCARGADO | Carrera Administrativa | M | 110,000.00 | - | 110,000.00 | 3,157.00 | 14,457.62 | 3,344.00 | 6,522.06 | 82,519.32 |
| 28 | FIORDALIZA GONZALEZ CUSTODIO | DIRECCION JURIDICA | SECRETARIA | Carrera Administrativa | F | 35,000.00 | - | 35,000.00 | 1,004.50 | - | 1,064.00 | 12,933.95 | 19,997.55 |
| 29 | DIANA RAMERY LUCIANO RAMIREZ | DIRECCION JURIDICA | ANALISTA LEGAL | Carrera Administrativa | F | 55,000.00 | - | 55,000.00 | 1,578.50 | 2,559.68 | 1,672.00 | 20,969.52 | 28,220.30 |
| 30 | KATHERINE FLETE FERNANDEZ | DIRECCION JURIDICA | ANALISTA LEGAL | Designada | F | 55,000.00 | - | 55,000.00 | 1,578.50 | 2,320.08 | 1,672.00 | 12,080.22 | 37,349.20 |
| 31 | ALEXANDER GERMAN MARTINEZ | DIRECCION JURIDICA | DERECHO DE CONSUMO | Carrera Administrativa | M | 80,000.00 | - | 80,000.00 | 2,296.00 | 7,400.87 | 2,432.00 | 21,688.10 | 46,183.03 |
| 32 | PEDRO ROSARIO FIGUEROA | DIRECCION JURIDICA | PARALEGAL | Carrera Administrativa | M | 33,000.00 | - | 33,000.00 | 947.10 | - | 1,003.20 | 25.00 | 31,024.70 |
| 33 | JOHANNA MARIEL CALDERON CONCEPCION | DIRECCION JURIDICA | DIRECTORA | Designada | F | 190,000.00 | - | 190,000.00 | 5,453.00 | 33,298.27 | 5,685.41 | 25.00 | 145,538.32 |
| 34 | NURIS MERCEDES RIVAS | DIRECCION JURIDICA | PARALEGAL | Carrera Administrativa | F | 40,000.00 | - | 40,000.00 | 1,148.00 | 442.65 | 1,216.00 | 2,025.00 | 35,168.35 |
| 35 | MICHELL CUEVAS SANTOS | DIRECCION JURIDICA | ANALISTA LEGAL | Carrera Administrativa | F | 50,000.00 | - | 50,000.00 | 1,435.00 | 1,614.40 | 1,520.00 | 5,510.80 | 39,919.80 |
| 36 | CRISLEIDY ALBADENIS ENCARNACION MON | DIRECCION JURIDICA | ANALISTA LEGAL | Carrera Administrativa | F | 40,000.00 | - | 40,000.00 | 1,148.00 | 442.65 | 1,216.00 | 25.00 | 37,168.35 |
| 37 | STIVEN BIASSELL MARTINEZ SANTANA | DIRECCION JURIDICA | DERECHO DE CONSUMO | Carrera Administrativa | M | 46,000.00 | - | 46,000.00 | 1,320.20 | 1,289.46 | 1,398.40 | 2,025.00 | 39,966.94 |

| | | | | | | | | | | | | | | |
|----|-----------------------------------|--|---------------------------------|------------------------|---|------------|---|------------|----------|-----------|----------|-----------|--|------------|
| 38 | NELSON GIORDANO BURGOS MOREL | DIRECCION JURIDICA | ALGUACIL | Desigando | M | 30,000.00 | - | 30,000.00 | 861.00 | - | 912.00 | 25.00 | PRO-CONSUMIDOR DPTO. 16798.00-16804 PUNTAQUE 14,153.87 17,998.00 1,798.00 | 28,202.00 |
| 39 | VICTOR MANUEL LORA PIMENTEL | DIRECCION JURIDICA | ASESOR JURIDICO | Confianza | M | 80,000.00 | - | 80,000.00 | 2,296.00 | 7,400.87 | 2,432.00 | 2,025.00 | | 65,846.13 |
| 40 | ANULFO LUCIAO VALENZUELA | DIRECCION JURIDICA | ALGUACIL | Desigando | M | 30,000.00 | - | 30,000.00 | 861.00 | - | 912.00 | 25.00 | | 28,202.00 |
| 41 | RAYMI YOEL DEL ORBE REGALADO | DIRECCION JURIDICA | ALGUACIL | Designado | M | 30,000.00 | - | 30,000.00 | 861.00 | - | 912.00 | 25.00 | | 28,202.00 |
| 42 | WENDY RAFAELINA LOPEZ | DIRECCION JURIDICA | ANALISTA LEGAL | Carrera Administrativa | F | 55,000.00 | - | 55,000.00 | 1,578.50 | 2,320.08 | 1,672.00 | 11,173.22 | | 38,256.20 |
| 43 | LAURY ROSAURA COCCO PEROZO | DIRECCION JURIDICA | ASESORA LEGAL | Designada | F | 80,000.00 | - | 80,000.00 | 2,296.00 | 7,001.54 | 2,432.00 | 10,830.17 | | 57,440.29 |
| 44 | RAFAEL EDUARDO MARTE RIVERA | DIRECCION JURIDICA | AUXILIAR ADMINISTRATIVO | Estatus Simplificado | M | 30,000.00 | - | 30,000.00 | 861.00 | - | 912.00 | 25.00 | | 28,202.00 |
| 45 | PEDRO PABLO BRITO ROSARIO | DIRECCION JURIDICA | AUXILIAR ADMINISTRATIVO | Estatus Simplificado | M | 30,000.00 | - | 30,000.00 | 861.00 | - | 912.00 | 25.00 | | 28,202.00 |
| 46 | SANTA ALTAGRACIA GONZALEZ SANTANA | DIRECCION DE RECURSOS HUMANOS | ANALISTA | Carrera Administrativa | F | 45,000.00 | - | 45,000.00 | 1,291.50 | 669.13 | 1,368.00 | 7,145.08 | | 34,526.29 |
| 47 | JHAZMIN IRONELIS LORENZO FERRERAS | DIRECCION DE RECURSOS HUMANOS | ASISTENTE | Carrera Administrativa | F | 55,000.00 | - | 55,000.00 | 1,578.50 | 2,559.68 | 1,672.00 | 4,578.95 | | 44,610.87 |
| 48 | PELLERANO | DIRECCION DE RECURSOS HUMANOS | ASESOR | Confianza | M | 70,000.00 | - | 70,000.00 | 2,009.00 | 5,368.48 | 2,128.00 | 25.00 | | 60,469.52 |
| 49 | JUANA YUDERKIS JIMENEZ GUZMAN | DIRECCION DE RECURSOS HUMANOS | AUXILIAR DE RECURSOS HUMANOS | Estatus Simplificado | F | 30,000.00 | - | 30,000.00 | 861.00 | - | 912.00 | 3,690.46 | | 24,536.54 |
| 50 | VIANNEYDA RAFAELINA CASILLA | DIRECCION DE COMUNICACIONES | PERIODISTA | Carrera Administrativa | F | 50,000.00 | - | 50,000.00 | 1,435.00 | 1,614.40 | 1,520.00 | 12,811.94 | | 32,618.66 |
| 51 | WENDY BERROA HERNANDEZ | DIRECCION DE COMUNICACIONES | ENC. DIVISION DE PUBLICACIONES | Carrera Administrativa | F | 50,000.00 | - | 50,000.00 | 1,435.00 | 1,374.81 | 1,520.00 | 11,388.81 | | 34,281.38 |
| 52 | FRANCISCO ALBERTO BATISTA SANTANA | DIRECCION DE COMUNICACIONES | CAMAROGRAFO | Designado | M | 50,000.00 | - | 50,000.00 | 1,435.00 | 373.75 | 1,520.00 | 1,622.31 | | 45,048.94 |
| 53 | CLAUDIO JULIO FELIZ FERNANDEZ | DIRECCION DE COMUNICACIONES | ADMINISTRADOR DE REDES SOCIALES | Designado | M | 60,000.00 | - | 60,000.00 | 1,722.00 | 3,486.68 | 1,824.00 | 7,648.16 | | 45,319.16 |
| 54 | CAROLINA MONTERO MONTERO | DIVISION DE PUBLICACIONES | ENCARGADA INTERINA | Carrera Administrativa | F | 55,000.00 | - | 55,000.00 | 1,578.50 | 2,559.68 | 1,672.00 | 14,863.20 | | 34,326.62 |
| 55 | MARIA TERESA PAULINO SANTANA | SUBDIRECCION ADMINISTRATIVA Y FINANCIERA | ASESORA ADMINISTRATIVA | Confianza | F | 190,000.00 | - | 190,000.00 | 5,453.00 | 33,298.27 | 5,685.41 | 25.00 | | 145,538.32 |
| 56 | HILDA SOLANO DIAZ | DEPARTAMENTO FINANCIERO | CONTADORA | Carrera Administrativa | F | 60,000.00 | - | 60,000.00 | 1,722.00 | 3,486.68 | 1,824.00 | 5,507.52 | | 47,459.80 |
| 57 | KATY ALEXANDRA TAVAREZ FERNANDEZ | DEPARTAMENTO FINANCIERO | ENCARGADA | Carrera Administrativa | F | 150,000.00 | - | 150,000.00 | 4,305.00 | 23,866.62 | 4,560.00 | 13,760.24 | | 103,508.14 |
| 58 | JOEL AUGUSTO SOSA POLANCO | DEPARTAMENTO FINANCIERO | TECNICO ADMINISTRATIVO | Carrera Administrativa | M | 45,000.00 | - | 45,000.00 | 1,291.50 | 908.73 | 1,368.00 | 7,212.67 | | 34,219.10 |
| 59 | YESSENIA YULIZA TEJEDA | DEPARTAMENTO FINANCIERO | TECNICO ADMINISTRATIVO | Carrera Administrativa | F | 45,000.00 | - | 45,000.00 | 1,291.50 | 1,148.33 | 1,368.00 | 6,818.45 | | 34,373.72 |

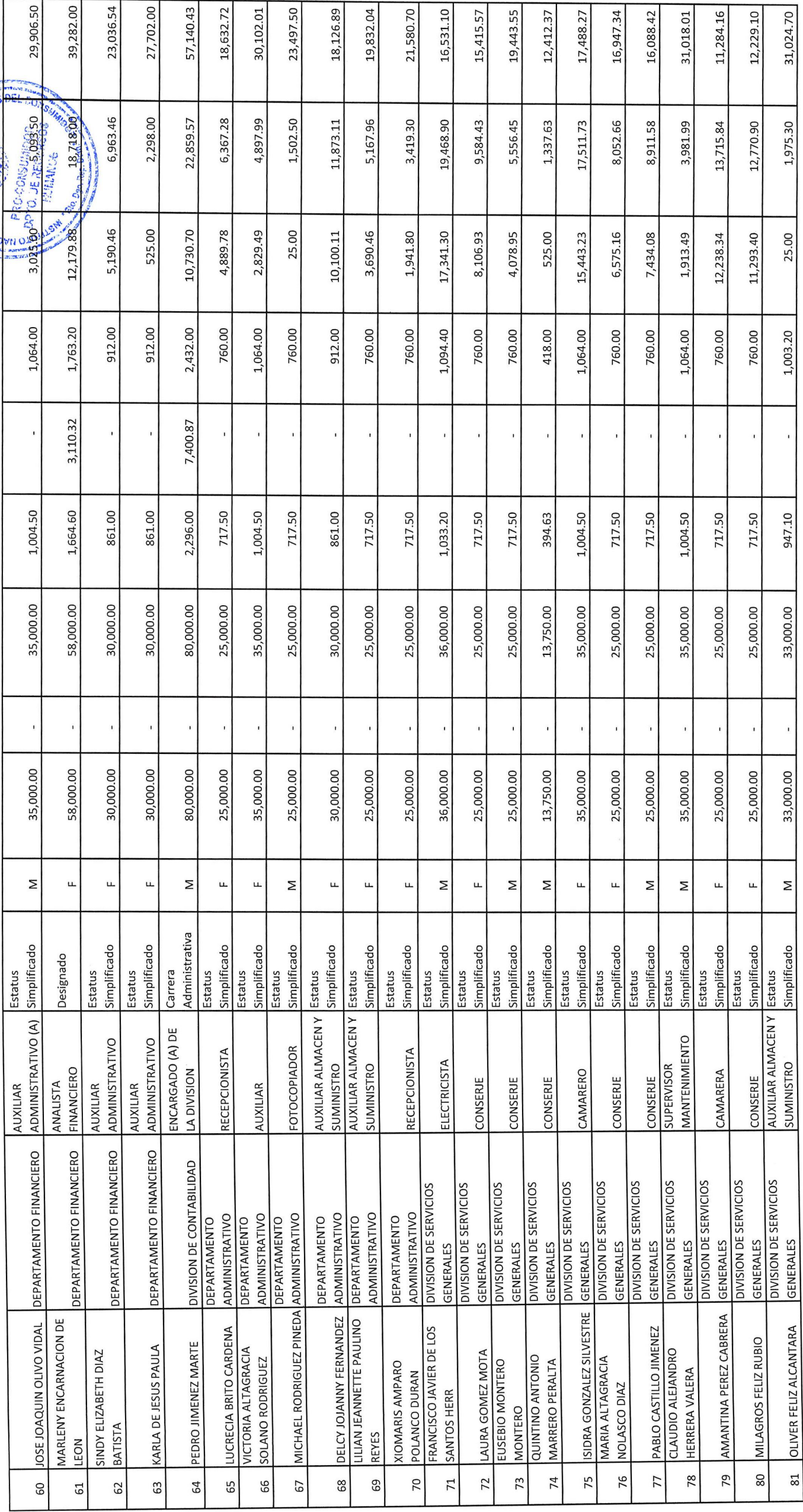

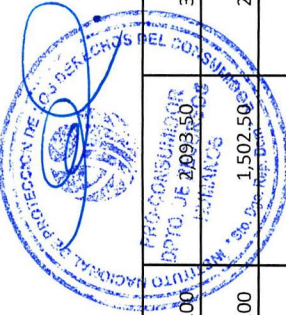

| | | | | | | | | | | | | | |
|-----|------------------------------------|---------------------------------|-----------------------------|----------------------|---|-----------|---|-----------|----------|---|----------|-----------|-----------|
| 82 | BRYAN EUCLIDES GUZMAN MELO | DIVISION DE SERVICIOS GENERALES | SUPERVISOR DE MANTENIMIENTO | Estatus Simplificado | M | 35,000.00 | - | 35,000.00 | 1,004.50 | - | 1,064.00 | 25.00 | 32,906.50 |
| 83 | ELIAS JOSE FASTOR PEGUERO | DIVISION DE SERVICIOS GENERALES | MENSAJERO EXTERNO | Estatus Simplificado | M | 25,000.00 | - | 25,000.00 | 717.50 | - | 760.00 | 25.00 | 23,497.50 |
| 84 | VIRGINIA BRAZOBAN MARTINEZ | DIVISION DE SERVICIOS GENERALES | CAMARERA | Estatus Simplificado | F | 25,000.00 | - | 25,000.00 | 717.50 | - | 760.00 | 7,323.34 | 16,199.16 |
| 85 | CAROLINA ARAUJO ANGULO | DIVISION DE SERVICIOS GENERALES | CONSERJE | Estatus Simplificado | F | 25,000.00 | - | 25,000.00 | 717.50 | - | 760.00 | 1,475.00 | 22,047.50 |
| 86 | JOSE MANUEL ADAMES RODRIGUEZ | SECCION DE MANTENIMIENTO | AYUDANTE DE MANTENIMIENTO | Estatus Simplificado | M | 25,000.00 | - | 25,000.00 | 717.50 | - | 760.00 | 3,501.17 | 20,021.33 |
| 87 | FELIX ELIBERTO CACERES OZUNA | SECCION DE MANTENIMIENTO | AYUDANTE DE MANTENIMIENTO | Estatus Simplificado | M | 22,000.00 | - | 22,000.00 | 631.40 | - | 668.80 | 25.00 | 20,674.80 |
| 88 | JORGE VALDEZ ALMONTE | SECCION DE MANTENIMIENTO | AYUDANTE DE MANTENIMIENTO | Estatus Simplificado | M | 35,000.00 | - | 35,000.00 | 1,004.50 | - | 1,064.00 | 1,913.49 | 31,018.01 |
| 89 | MANUEL ANTONIO ORBE | SECCION DE MANTENIMIENTO | AYUDANTE DE MANTENIMIENTO | Estatus Simplificado | M | 18,000.00 | - | 18,000.00 | 516.60 | - | 547.20 | 25.00 | 16,911.20 |
| 90 | PATRICIO DE LA CRUZ CAYETANO | SECCION DE MANTENIMIENTO | AYUDANTE DE MANTENIMIENTO | Estatus Simplificado | M | 18,000.00 | - | 18,000.00 | 516.60 | - | 547.20 | 25.00 | 16,911.20 |
| 91 | FRANCISCO RODRIGUEZ CASTILLO | SECCION DE MANTENIMIENTO | AYUDANTE DE MANTENIMIENTO | Estatus Simplificado | M | 18,000.00 | - | 18,000.00 | 516.60 | - | 547.20 | 25.00 | 16,911.20 |
| 92 | DANIEL MARTE CABRERA | SECCION DE MANTENIMIENTO | AYUDANTE DE MANTENIMIENTO | Estatus Simplificado | M | 25,000.00 | - | 25,000.00 | 717.50 | - | 760.00 | 25.00 | 23,497.50 |
| 93 | MOISES DE JESUS GARCIA BAEZ | SECCION DE MANTENIMIENTO | AYUDANTE DE MANTENIMIENTO | Estatus Simplificado | M | 25,000.00 | - | 25,000.00 | 717.50 | - | 760.00 | 25.00 | 23,497.50 |
| 94 | HERIBERTO JEREMIAS RODRIGUEZ ARIAS | SECCION DE MANTENIMIENTO | AYUDANTE DE MANTENIMIENTO | Estatus Simplificado | M | 30,000.00 | - | 30,000.00 | 861.00 | - | 912.00 | 10,189.81 | 18,037.19 |
| 95 | CARLOS MAYCOR RODRIGUEZ SALAZAR | SECCION DE MANTENIMIENTO | AYUDANTE DE MANTENIMIENTO | Estatus Simplificado | M | 25,000.00 | - | 25,000.00 | 717.50 | - | 760.00 | 25.00 | 23,497.50 |
| 96 | JUAN DEMETRIO CRUZ POPOTER | SECCION DE TRANSPORTACION | CHOFER | Estatus Simplificado | M | 24,000.00 | - | 24,000.00 | 688.80 | - | 729.60 | 3,250.46 | 19,331.14 |
| 97 | MARINO REYNOSO BRITO | SECCION DE TRANSPORTACION | CHOFER | Estatus Simplificado | M | 24,000.00 | - | 24,000.00 | 688.80 | - | 729.60 | 7,338.20 | 15,243.40 |
| 98 | FERNANDO SANCHEZ MERCEDES | SECCION DE TRANSPORTACION | CHOFER | Estatus Simplificado | M | 24,000.00 | - | 24,000.00 | 688.80 | - | 729.60 | 4,504.82 | 18,076.78 |
| 99 | JOSUE JOEL RODRIGUEZ POZO | SECCION DE TRANSPORTACION | CHOFER | Estatus Simplificado | M | 24,000.00 | - | 24,000.00 | 688.80 | - | 729.60 | 5,578.95 | 17,002.65 |
| 100 | DANIEL TINEO PERALTA | SECCION DE TRANSPORTACION | CHOFER | Estatus Simplificado | M | 24,000.00 | - | 24,000.00 | 688.80 | - | 729.60 | 2,525.00 | 20,056.60 |
| 101 | ALVARO NOEL DIAZ CASTILLO | SECCION DE TRANSPORTACION | CHOFER | Estatus Simplificado | M | 24,000.00 | - | 24,000.00 | 688.80 | - | 729.60 | 25.00 | 22,556.60 |
| 102 | JANSEL MONEGRO GOMEZ | SECCION DE TRANSPORTACION | CHOFER | Estatus Simplificado | M | 24,000.00 | - | 24,000.00 | 688.80 | - | 729.60 | 25.00 | 22,556.60 |
| 103 | LORENZO CARO ENCARNACION | SECCION DE TRANSPORTACION | CHOFER | Estatus Simplificado | M | 24,000.00 | - | 24,000.00 | 688.80 | - | 729.60 | 7,899.26 | 14,682.34 |



| | | | | | | | | | | | | | | |
|-----|------------------------------------|---------------------------------------|-------------------|----------------------|---|-----------|---|-----------|--------|---|--------|----------|-----------|-----------|
| 104 | MIGUEL ANGEL VALDEZ MEDINA | SECCION DE TRANSPORTACION | CHOFER | Estatus Simplificado | M | 24,000.00 | - | 24,000.00 | 688.80 | - | 729.60 | 5,565.66 | 6,984.06 | 17,015.94 |
| 105 | EFRAIN PEREZ GARCIA | SECCION DE TRANSPORTACION | CHOFER | Estatus Simplificado | M | 24,000.00 | - | 24,000.00 | 688.80 | - | 729.60 | 8,949.35 | 10,367.75 | 13,632.25 |
| 106 | STIVEL SALDAÑA SANCHEZ | SECCION DE TRANSPORTACION | CHOFER | Estatus Simplificado | M | 24,000.00 | - | 24,000.00 | 688.80 | - | 729.60 | 25.00 | 1,443.40 | 22,556.60 |
| 107 | FAUSTO MOJICA TORRES | SECCION DE TRANSPORTACION | CHOFER | Estatus Simplificado | M | 24,000.00 | - | 24,000.00 | 688.80 | - | 729.60 | 2,025.00 | 3,443.40 | 20,556.60 |
| 108 | ELVY FELIZ SEGURA | SECCION DE TRANSPORTACION | CHOFER | Estatus Simplificado | M | 24,000.00 | - | 24,000.00 | 688.80 | - | 729.60 | 4,690.46 | 6,108.86 | 17,891.14 |
| 109 | JEAN CARLOS CHALA QUIRO | SECCION DE TRANSPORTACION | CHOFER | Estatus Simplificado | M | 24,000.00 | - | 24,000.00 | 688.80 | - | 729.60 | 25.00 | 1,443.40 | 22,556.60 |
| 110 | GUSTAVO ENRIQUE MORILLO PEREZ | SECCION DE TRANSPORTACION | CHOFER | Estatus Simplificado | M | 24,000.00 | - | 24,000.00 | 688.80 | - | 729.60 | 25.00 | 1,443.40 | 22,556.60 |
| 111 | JUSTO REYES PLACENCIO | SECCION DE TRANSPORTACION | CHOFER | Estatus Simplificado | M | 24,000.00 | - | 24,000.00 | 688.80 | - | 729.60 | 25.00 | 1,443.40 | 22,556.60 |
| 112 | PEDRO PABLO MARIA SANTOS | SECCION DE TRANSPORTACION | CHOFER | Estatus Simplificado | M | 24,000.00 | - | 24,000.00 | 688.80 | - | 729.60 | 25.00 | 1,443.40 | 22,556.60 |
| 113 | JESUS VICIOSO PEÑA | SECCION DE TRANSPORTACION | CHOFER | Estatus Simplificado | M | 24,000.00 | - | 24,000.00 | 688.80 | - | 729.60 | 7,763.97 | 9,182.37 | 14,817.63 |
| 114 | MARIA BERIGUETE MONTERO | DIVISION DE CORRESPONDENCIA Y ARCHIVO | MENAJERA INTERNA | Estatus Simplificado | F | 25,000.00 | - | 25,000.00 | 717.50 | - | 760.00 | 3,149.66 | 4,627.16 | 20,372.84 |
| 115 | JOVANY GABRIEL SUSANA PERALTA | DIVISION DE CORRESPONDENCIA Y ARCHIVO | MENSAJERO EXTERNO | Estatus Simplificado | M | 25,000.00 | - | 25,000.00 | 717.50 | - | 760.00 | 25.00 | 1,502.50 | 23,497.50 |
| 116 | JOVANNY FRANCISCO TELLERIA BALDERA | DIVISION DE CORRESPONDENCIA Y ARCHIVO | MENSAJERO EXTERNO | Estatus Simplificado | M | 25,000.00 | - | 25,000.00 | 717.50 | - | 760.00 | 4,578.95 | 6,056.45 | 18,943.55 |
| 117 | MODESTO RAFAEL MORONTA | DIVISION DE CORRESPONDENCIA Y ARCHIVO | MENSAJERO EXTERNO | Estatus Simplificado | M | 25,000.00 | - | 25,000.00 | 717.50 | - | 760.00 | 7,278.72 | 8,756.22 | 16,243.78 |
| 118 | MAICO JUNIOR DE LA ROSA MOTA | DIVISION DE CORRESPONDENCIA Y ARCHIVO | MENSAJERO EXTERNO | Estatus Simplificado | M | 25,000.00 | - | 25,000.00 | 717.50 | - | 760.00 | 7,577.30 | 9,054.80 | 15,945.20 |
| 119 | MIGUEL ONASI MATEO CUEVAS | DIVISION DE CORRESPONDENCIA Y ARCHIVO | MENSAJERO EXTERNO | Estatus Simplificado | M | 20,000.00 | - | 20,000.00 | 574.00 | - | 608.00 | 25.00 | 1,207.00 | 18,793.00 |
| 120 | JHONATHAN ARIAS HERNANDEZ | DIVISION DE CORRESPONDENCIA Y ARCHIVO | MENSAJERO EXTERNO | Estatus Simplificado | M | 20,000.00 | - | 20,000.00 | 574.00 | - | 608.00 | 2,525.00 | 3,707.00 | 16,293.00 |
| 121 | LEONEL ELPIDIO VALDEZ MINAYA | DIVISION DE CORRESPONDENCIA Y ARCHIVO | MENSAJERO EXTERNO | Estatus Simplificado | M | 20,000.00 | - | 20,000.00 | 574.00 | - | 608.00 | 25.00 | 1,207.00 | 18,793.00 |



| | | | | | | | | | | | | | |
|-----|--|---|---------------------------------|------------------------|---|------------|---|------------|----------|-----------|----------|----------|------------|
| 122 | RAQUEL VANESSA HOEPELMAN FERNANDEZ | SUBDIRECCION TECNICA | ASESORA TECNICA | Confianza | F | 165,000.00 | - | 165,000.00 | 4,735.50 | 27,394.99 | 5,016.00 | 25.00 | 127,828.51 |
| 123 | GUILLIEIRY GUZMAN CIPRIAN | SUBDIRECCION TECNICA | SECRETARIA | Estatus Simplificado | F | 30,000.00 | - | 30,000.00 | 861.00 | - | 912.00 | 25.00 | 28,202.00 |
| 124 | ESTEFANIA DEL CARMEN MANRIQUEZ TORIBIO | DIRECCION DE PLANIFICACION Y DESARROLLO | ANALISTA DE PLANIFICACIÓN | Designada | F | 60,000.00 | - | 60,000.00 | 1,722.00 | 3,486.68 | 1,824.00 | 25.00 | 52,942.32 |
| 125 | ANDRES TAVERAS ALMONTE | OFICINA PROVINCIAL SAN FRANCISCO DE MACORIS | TECNICO ADMINISTRATIVO | Designado | M | 18,000.00 | - | 18,000.00 | 516.60 | - | 547.20 | 525.00 | 16,411.20 |
| 126 | YULY ALEXANDER MERCEDES VENTURA | DEPARTAMENTO DE COORDINACION PROVINCIAL | ENCARGADO OFICINA ZONA COLONIAL | Carrera Administrativa | M | 70,000.00 | - | 70,000.00 | 2,009.00 | 5,368.48 | 2,128.00 | 2,025.00 | 58,469.52 |
| 127 | MADELINE REYES HENRIQUEZ | OFICINA PROVINCIAL SAN FRANCISCO DE MACORIS | SECRETARIA | Estatus Simplificado | F | 16,000.00 | - | 16,000.00 | 459.20 | - | 486.40 | 25.00 | 15,029.40 |
| 128 | SHERILYN ARIDERMIS DEL ROSARIO | OFICINA PROVINCIAL SAN JUAN DE LA MAGUANA | CONSERJE | Estatus Simplificado | F | 12,000.00 | - | 12,000.00 | 344.40 | - | 364.80 | 25.00 | 11,265.80 |
| 129 | RENE ANTONIO RODRIGUEZ ESPINAL | OFICINA PROVINCIAL SANTIAGO | AGENTE CONCILIADOR | Carrera Administrativa | M | 30,000.00 | - | 30,000.00 | 861.00 | - | 912.00 | 1,622.31 | 26,604.69 |
| 130 | TERESA MAIRENI DURAN GUZMAN | OFICINA PROVINCIAL SANTIAGO | OFICIAL SERVICIO AL USUARIO | Carrera Administrativa | F | 18,000.00 | - | 18,000.00 | 516.60 | - | 547.20 | 7,771.40 | 9,164.80 |
| 131 | MELANIA RAMOS BRITO | DEPARTAMENTO DE CONCILIACION | AGENTE CONCILIADOR | Carrera Administrativa | F | 50,000.00 | - | 50,000.00 | 1,435.00 | 1,854.00 | 1,520.00 | 25.00 | 45,166.00 |
| 132 | RAMON VALENTIN VARGAS VEGA | DEPARTAMENTO DE COORDINACION PROVINCIAL | AUXILIAR ADMINISTRATIVO | Estatus Simplificado | M | 30,000.00 | - | 30,000.00 | 861.00 | - | 912.00 | 1,622.31 | 26,604.69 |
| 133 | ALBA IRIS DIAZ MONTERO | OFICINA PROVINCIAL SAN JUAN DE LA MAGUANA | SECRETARIA | Designada | F | 16,000.00 | - | 16,000.00 | 459.20 | - | 486.40 | 25.00 | 15,029.40 |
| 134 | YUDEKA ALMONTE GARCIA | OFICINA PROVINCIAL PUERTO PLATA | SECRETARIA | Estatus Simplificado | F | 25,000.00 | - | 25,000.00 | 717.50 | - | 760.00 | 25.00 | 23,497.50 |
| 135 | JULIA RAMONA GUERRERO LOPEZ | OFICINA PROVINCIAL BARAHONA | CONSERJE | Estatus Simplificado | F | 10,000.00 | - | 10,000.00 | 287.00 | - | 304.00 | 25.00 | 9,384.00 |
| 136 | MARIA JOSEFINA ESTRELLA LOPEZ | OFICINA PROVINCIAL MOCA | CONSERJE | Estatus Simplificado | F | 10,000.00 | - | 10,000.00 | 287.00 | - | 304.00 | 25.00 | 9,384.00 |
| 137 | YUNIOR GARCIA CESPEDES | OFICINA PROVINCIAL LA VEGA | SECRETARIA | Estatus Simplificado | M | 16,000.00 | - | 16,000.00 | 459.20 | - | 486.40 | 25.00 | 15,029.40 |
| 138 | ALENNI ALTAGRACIA REYES TEJADA | OFICINA PROVINCIAL MOCA | SECRETARIA | Estatus Simplificado | F | 16,000.00 | - | 16,000.00 | 459.20 | - | 486.40 | 25.00 | 15,029.40 |
| 139 | YARITZA PLACENCIO GERMAN | OFICINA PROVINCIAL HATO MAYOR | SECRETARIA | Estatus Simplificado | F | 16,000.00 | - | 16,000.00 | 459.20 | - | 486.40 | 25.00 | 15,029.40 |
| 140 | JUAN HERNANDEZ MATOS | OFICINA PROVINCIAL SANTIAGO | AUXILIAR ADMINISTRATIVO (A) | Estatus Simplificado | M | 26,000.00 | - | 26,000.00 | 746.20 | - | 790.40 | 25.00 | 24,438.40 |
| 141 | DEILLY MARQUI CEDEÑO CEDEÑO | OFICINA PROVINCIAL PUNTA CANA | SECRETARIA | Estatus Simplificado | M | 25,000.00 | - | 25,000.00 | 717.50 | - | 760.00 | 25.00 | 23,497.50 |
| 142 | ALEXANDER CONFESOR GARCIA CEPEDA | OFICINA PROVINCIAL SANTIAGO | MENSAJERO EXTERNO | Estatus Simplificado | F | 15,000.00 | - | 15,000.00 | 430.50 | - | 456.00 | 25.00 | 14,088.50 |

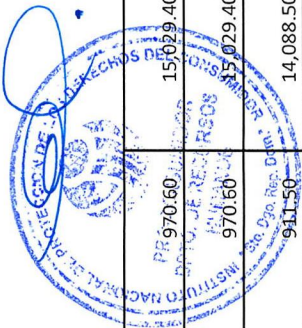

| | | | | | | | | | | | | | | |
|-----|-------------------------------------|--|-----------------------------|------------------------|---|------------|---|---|----------|-----------|----------|-----------|-----------|------------|
| 143 | LETICIA FRIAS CASTRO | OFICINA PROVINCIAL SAN PEDRO DE MACORIS | SECRETARIA | Estatus Simplificado | F | 16,000.00 | - | - | 459.20 | - | 486.40 | 25.00 | 970.60 | 15,029.40 |
| 144 | YASIRIS MAIRELIS SANCHEZ MEDINA | OFICINA PROVINCIAL BARAHONA | SECRETARIA (BARAHONA) | Estatus Simplificado | F | 16,000.00 | - | - | 459.20 | - | 486.40 | 25.00 | 970.60 | 15,029.40 |
| 145 | BENITO ANTONIO MERCEDES ALMONTE | OFICINA PROVINCIAL-SANTIAGO | MENSAJERO EXTERNO | Estatus Simplificado | M | 15,000.00 | - | - | 430.50 | - | 456.00 | 25.00 | 911.50 | 14,088.50 |
| 146 | EMMANUEL DE JESUS LLENAS DIAZ | OFICINA PROVINCIAL-SANTIAGO | MENSAJERO EXTERNO | Estatus Simplificado | M | 16,000.00 | - | - | 459.20 | - | 486.40 | 25.00 | 970.60 | 15,029.40 |
| 147 | EVELYN MERCEDES POLANCO POLONIA | OFICINA PROVINCIAL-SANTIAGO | COORD. DE RECLAMACIONES | Carrera Administrativa | F | 24,150.00 | - | - | 693.11 | - | 734.16 | 10,370.88 | 11,798.15 | 12,351.85 |
| 148 | CATALINA SANTANA | OFICINA PROVINCIAL-SANTIAGO | CONSERJE ENC. | Estatus Simplificado | F | 11,110.00 | - | - | 318.86 | - | 337.74 | 4,238.95 | 4,895.55 | 6,214.45 |
| 149 | JHONNY MODESTO MARMOLEJOS ROSARIO | OFICINA PROVINCIAL-SANTIAGO | ADMINISTRATIVO | Carrera Administrativa | M | 40,000.00 | - | - | 1,148.00 | 442.65 | 1,216.00 | 4,678.95 | 7,485.60 | 32,514.40 |
| 150 | ANGELA EUDOCIA FELIZ DE LA CRUZ | DEPARTAMENTO DE INSPECCION Y VIGILANCIA | INSPECTOR (A) | Designado | F | 11,000.00 | - | - | 315.70 | - | 334.40 | 25.00 | 675.10 | 10,324.90 |
| 151 | RAYSA YOKASTA GRULLART HUNGRIA | DEPARTAMENTO DE INSPECCION Y VIGILANCIA | SUPERVISOR DE INSPECTORES | Carrera Administrativa | F | 60,000.00 | - | - | 1,722.00 | 2,847.75 | 1,824.00 | 17,324.54 | 23,718.29 | 36,281.71 |
| 152 | NIURKA AYALIBIS SOTO LUGO | DEPARTAMENTO DE INSPECCION Y VIGILANCIA | INSPECTOR (A) | Carrera Administrativa | F | 60,000.00 | - | - | 1,722.00 | 3,486.68 | 1,824.00 | 125.00 | 7,157.68 | 52,842.32 |
| 153 | JUAN ARTURO VALLEJO SEVERINO | DEPARTAMENTO DE INSPECCION Y VIGILANCIA | INSPECTOR (A) | Designado | M | 60,000.00 | - | - | 1,722.00 | 3,486.68 | 1,824.00 | 1,224.32 | 8,257.00 | 51,743.00 |
| 154 | PROTO NICOLAS TORIBIO CUELLO | DEPARTAMENTO DE INSPECCION Y VIGILANCIA | INSPECTOR (A) | Carrera Administrativa | M | 50,000.00 | - | - | 1,435.00 | 1,854.00 | 1,520.00 | 5,919.85 | 10,728.85 | 39,271.15 |
| 155 | JOSELYN MARIA CHECO PEREZ | DEPARTAMENTO DE INSPECCION Y VIGILANCIA | INSPECTOR (A) | Carrera Administrativa | F | 55,000.00 | - | - | 1,578.50 | 2,559.68 | 1,672.00 | 25.00 | 5,835.18 | 49,164.82 |
| 156 | BLANCA AMERICA DE LA C MARTINEZ RIO | DEPARTAMENTO DE INSPECCION Y VIGILANCIA | INSPECTOR (A) | Designada | F | 60,000.00 | - | - | 1,722.00 | 3,167.21 | 1,824.00 | 11,171.71 | 17,884.92 | 42,115.08 |
| 157 | MARITZA ALTAGRACIA GOMEZ REYES | DEPARTAMENTO DE INSPECCION Y VIGILANCIA | INSPECTOR (A) | Carrera Administrativa | F | 55,000.00 | - | - | 1,578.50 | 2,559.68 | 1,672.00 | 19,458.89 | 25,269.07 | 29,730.93 |
| 158 | YAICA BIENVENIDA ARIAS ABREU | DEPARTAMENTO DE INSPECCION Y VIGILANCIA | INSPECTOR (A) | Carrera Administrativa | F | 60,000.00 | - | - | 1,722.00 | 3,486.68 | 1,824.00 | 8,517.41 | 15,550.09 | 44,449.91 |
| 159 | ANGELA LIDIA MORETA CARABALLO | DEPARTAMENTO DE INSPECCION Y VIGILANCIA | INSPECTOR (A) | Designada | F | 55,000.00 | - | - | 1,578.50 | 2,559.68 | 1,672.00 | 25.00 | 5,835.18 | 49,164.82 |
| 160 | ERIKA FRANCISCA GUERRERO GIL | DEPARTAMENTO DE INSPECCION Y VIGILANCIA | AUXILIAR ADMINISTRATIVO (A) | Estatus Simplificado | F | 30,000.00 | - | - | 861.00 | - | 912.00 | 10,475.00 | 12,248.00 | 17,752.00 |
| 161 | HORTENSIA EVANGELINA WILSON CANARIO | DEPARTAMENTO DE INSPECCION Y VIGILANCIA | AUXILIAR ADMINISTRATIVO (A) | Estatus Simplificado | F | 30,000.00 | - | - | 861.00 | - | 912.00 | 25.00 | 1,798.00 | 28,202.00 |
| 162 | JEFREY DE JESUS RODRIGUEZ | DEPARTAMENTO DE INSPECCION Y VIGILANCIA | AUXILIAR ADMINISTRATIVO (A) | Estatus Simplificado | M | 30,000.00 | - | - | 861.00 | - | 912.00 | 25.00 | 1,798.00 | 28,202.00 |
| 163 | AMBAR LORENA YORRO SANTANA | DEPARTAMENTO DE INSPECCION Y VIGILANCIA | AUXILIAR ADMINISTRATIVO (A) | Estatus Simplificado | F | 30,000.00 | - | - | 861.00 | - | 912.00 | 25.00 | 1,798.00 | 28,202.00 |
| 164 | YESHICA DAVIRA PEGUERO DE LA ROSA | DEPARTAMENTO DE ANALISIS DE PUBLICIDAD Y PRECIOS | ENCARGADA | Carrera Administrativa | F | 140,000.00 | - | - | 4,018.00 | 21,115.04 | 4,256.00 | 9,685.05 | 39,074.09 | 100,925.91 |

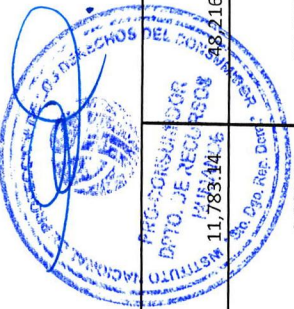

| | | | | | | | | | | | | | |
|-----|-----------------------------------|--|----------------------------------|------------------------|---|-----------|---|-----------|----------|----------|----------|-----------|-----------|
| 165 | BELIZA ANTONIA CRUZ SANTOS | DEPARTAMENTO DE ANALISIS DE PUBLICIDAD Y PRECIOS | ANALISTA DE PUBLICIDAD Y PRECIOS | Carrera Administrativa | F | 60,000.00 | - | 60,000.00 | 1,722.00 | 3,486.68 | 1,824.00 | 4,750.46 | 48,216.86 |
| 166 | EVELYN ROSANNA MATEO DIAZ | DEPARTAMENTO DE ANALISIS DE PUBLICIDAD Y PRECIOS | ANALISTA DE PUBLICIDAD Y PRECIOS | Carrera Administrativa | F | 46,000.00 | - | 46,000.00 | 1,320.20 | 1,289.46 | 1,398.40 | 5,882.06 | 36,109.88 |
| 167 | YUDELKYS CLARIBEL CUSTODIO MORDAN | DEPARTAMENTO DE ANALISIS DE PUBLICIDAD Y PRECIOS | ANALISTA | Carrera Administrativa | F | 45,000.00 | - | 45,000.00 | 1,291.50 | 908.73 | 1,368.00 | 6,104.97 | 35,326.80 |
| 168 | DOMINGA BERIGUETE MERAN | DEPARTAMENTO DE ANALISIS DE PUBLICIDAD Y PRECIOS | ANALISTA DE PUBLICIDAD Y PRECIOS | Carrera Administrativa | F | 48,000.00 | - | 48,000.00 | 1,377.60 | 1,332.13 | 1,459.20 | 1,742.31 | 42,088.76 |
| 169 | MARIA MANUELA RODRIGUEZ NIN | DEPARTAMENTO DE ANALISIS DE PUBLICIDAD Y PRECIOS | TECNICO PUBLICIDAD | Carrera Administrativa | F | 45,000.00 | - | 45,000.00 | 1,291.50 | 1,148.33 | 1,368.00 | 3,053.49 | 38,138.68 |
| 170 | LENIN OMAR PIMENTEL VILLANUEVA | DEPARTAMENTO DE ANALISIS DE PUBLICIDAD Y PRECIOS | TÉCNICO | Designado | M | 37,000.00 | - | 37,000.00 | 1,061.90 | - | 1,124.80 | 15,415.94 | 19,397.36 |
| 171 | NAHOMY MILAGROS DOMINGUEZ CRUZ | DEPARTAMENTO DE ANALISIS DE PUBLICIDAD Y PRECIOS | AUXILIAR ADMINISTRATIVO (A) | Estatus Simplificado | F | 30,000.00 | - | 30,000.00 | 861.00 | - | 912.00 | 25.00 | 28,202.00 |
| 172 | JAYSIBEL SILVANA CAPELLAN JIMENEZ | DEPARTAMENTO DE ANALISIS DE PUBLICIDAD Y PRECIOS | AUXILIAR ADMINISTRATIVO (A) | Estatus Simplificado | F | 30,000.00 | - | 30,000.00 | 861.00 | - | 912.00 | 25.00 | 28,202.00 |
| 173 | SANDRA MENDOZA DE GERONIMO | DEPARTAMENTO SERVICIO AL USUARIO | COORDINADORA | Carrera Administrativa | F | 50,000.00 | - | 50,000.00 | 1,435.00 | 1,614.40 | 1,520.00 | 1,622.31 | 43,808.29 |
| 174 | DORIBEL IVANNA REINOSO GUTIERREZ | DEPARTAMENTO SERVICIO AL USUARIO | OPERADOR (A) DE CALL CENTER | Estatus Simplificado | F | 27,000.00 | - | 27,000.00 | 774.90 | - | 820.80 | 1,622.31 | 23,781.99 |
| 175 | TERESA PEÑA RODRIGUEZ | DEPARTAMENTO SERVICIO AL USUARIO | OPERADOR (A) DE CALL CENTER | Estatus Simplificado | F | 30,000.00 | - | 30,000.00 | 861.00 | - | 912.00 | 25.00 | 28,202.00 |
| 176 | YOSMAILIN ELENA ROCHE BAUTISTA | DEPARTAMENTO SERVICIO AL USUARIO | OFICIAL DE SERVICIO AL USUARIO | Carrera Administrativa | F | 35,000.00 | - | 35,000.00 | 1,004.50 | - | 1,064.00 | 1,625.00 | 31,306.50 |
| 177 | LUIS GUTIERREZ REYES | DEPARTAMENTO SERVICIO AL USUARIO | COORDINADOR | Carrera Administrativa | M | 50,000.00 | - | 50,000.00 | 1,435.00 | 1,854.00 | 1,520.00 | 25.00 | 45,166.00 |
| 178 | RHADAMES ALTAGRACIA MARCELINO P. | DEPARTAMENTO SERVICIO AL USUARIO | OPERADOR (A) DE CALL CENTER | Estatus Simplificado | M | 30,000.00 | - | 30,000.00 | 861.00 | - | 912.00 | 525.00 | 27,702.00 |
| 179 | LEANDRA BELTRE MORILLO | DEPARTAMENTO SERVICIO AL USUARIO | OPERADOR (A) DE CALL CENTER | Estatus Simplificado | F | 30,000.00 | - | 30,000.00 | 861.00 | - | 912.00 | 5,287.77 | 22,939.23 |
| 180 | YOLANDA PAULINO LIZARDO | DEPARTAMENTO SERVICIO AL USUARIO | OPERADOR (A) DE CALL CENTER | Estatus Simplificado | F | 30,000.00 | - | 30,000.00 | 861.00 | - | 912.00 | 4,275.40 | 23,951.60 |
| 181 | MAIRY ONEIDY GONZALEZ MEJIA | DEPARTAMENTO SERVICIO AL USUARIO | OPERADOR (A) DE CALL CENTER | Estatus Simplificado | F | 30,000.00 | - | 30,000.00 | 861.00 | - | 912.00 | 25.00 | 28,202.00 |
| 182 | HEIDY NICOL PIMENTEL RODRIGUEZ | DEPARTAMENTO SERVICIO AL USUARIO | OPERADOR (A) DE CALL CENTER | Estatus Simplificado | F | 30,000.00 | - | 30,000.00 | 861.00 | - | 912.00 | 25.00 | 28,202.00 |
| 183 | MERCEDES UREÑA TURBI | DEPARTAMENTO SERVICIO AL USUARIO | OPERADOR (A) DE CALL CENTER | Estatus Simplificado | F | 30,000.00 | - | 30,000.00 | 861.00 | - | 912.00 | 13,998.67 | 14,228.33 |
| 184 | KEILA SHEPARD SANCHEZ | DEPARTAMENTO SERVICIO AL USUARIO | OPERADOR (A) DE CALL CENTER | Estatus Simplificado | F | 30,000.00 | - | 30,000.00 | 861.00 | - | 912.00 | 3,690.46 | 24,536.54 |

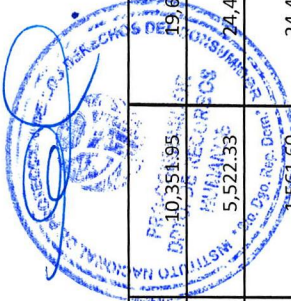

| | | | | | | | | | | | | | | |
|-----|--|---|--|---------------------------|---|------------|---|------------|----------|-----------|----------|-----------|-----------|-----------|
| 185 | MILVIA SEGURA ENCARNACION | DEPARTAMENTO SERVICIO AL USUARIO | OPERADOR (A) DE CALL CENTER | Estatus Simplificado | F | 30,000.00 | - | 30,000.00 | 861.00 | - | 912.00 | 8,578.95 | 10,351.95 | 19,648.05 |
| 186 | JUAN CARLOS YENS CASTRO | DEPARTAMENTO SERVICIO AL USUARIO | OPERADOR (A) DE CALL CENTER | Estatus Simplificado | M | 30,000.00 | - | 30,000.00 | 861.00 | - | 912.00 | 3,749.33 | 5,522.33 | 24,477.67 |
| 187 | LISBETH MICHELLE HERNANDEZ RECIO | DEPARTAMENTO SERVICIO AL USUARIO | OPERADOR (A) DE CALL CENTER | Estatus Simplificado | M | 26,000.00 | - | 26,000.00 | 746.20 | - | 790.40 | 25.00 | 1,561.60 | 24,438.40 |
| 188 | DANIELA TOLEDO MEDRANO | DEPARTAMENTO SERVICIO AL USUARIO | OPERADOR (A) DE CALL CENTER | Estatus Simplificado | F | 30,000.00 | - | 30,000.00 | 861.00 | - | 912.00 | 25.00 | 1,798.00 | 28,202.00 |
| 189 | JULIO CESAR VARGAS | DEPARTAMENTO DE EDUCACION AL CONSUMIDOR | TECNICO DE DOCUMENTACION | Carrera Administrativa | M | 42,000.00 | - | 42,000.00 | 1,205.40 | 724.92 | 1,276.80 | 8,969.68 | 12,176.80 | 29,823.20 |
| 190 | GRISELDA MARIA SANQUINTIN PEÑA | DEPARTAMENTO DE EDUCACION AL CONSUMIDOR | ORIENTADORA | Carrera Administrativa | F | 31,500.00 | - | 31,500.00 | 904.05 | - | 957.60 | 11,454.02 | 13,315.67 | 18,184.33 |
| 191 | MERCEDES ALTAGRACIA MATEO ARIAS | DEPARTAMENTO DE EDUCACION AL CONSUMIDOR | ORIENTADORA | Carrera Administrativa | F | 45,000.00 | - | 45,000.00 | 1,291.50 | 908.73 | 1,368.00 | 8,245.76 | 11,813.99 | 33,186.01 |
| 192 | FANY JAVIER PAULINO | DEPARTAMENTO DE EDUCACION AL CONSUMIDOR | ORIENTADORA | Designada | F | 50,000.00 | - | 50,000.00 | 1,435.00 | 1,854.00 | 1,520.00 | 8,186.62 | 12,995.62 | 37,004.38 |
| 193 | ROXANNA ELIZABETH DE LA CRUZ QUEZADA | DEPARTAMENTO DE EDUCACION AL CONSUMIDOR | TECNICO ADMINISTRATIVO | Designada | F | 35,000.00 | - | 35,000.00 | 1,004.50 | - | 1,064.00 | 7,931.28 | 9,999.78 | 25,000.22 |
| 194 | ODALIZA MARIANA BAEZ RODRIGUEZ | DEPARTAMENTO DE EDUCACION AL CONSUMIDOR | ORIENTADORA | Carrera Administrativa | F | 45,000.00 | - | 45,000.00 | 1,291.50 | 669.13 | 1,368.00 | 10,289.50 | 13,618.13 | 31,381.87 |
| 195 | NAMPHI ANDRES RODRIGUEZ | DEPARTAMENTO DE EDUCACION AL CONSUMIDOR | ASESOR | Confianza | M | 60,000.00 | - | 60,000.00 | 1,722.00 | 3,486.68 | 1,824.00 | 25.00 | 7,057.68 | 52,942.32 |
| 196 | SENEIDA GARCIA VASQUEZ | DEPARTAMENTO DE EDUCACION AL CONSUMIDOR | AUXILIAR ADMINISTRATIVO (A) | Designada | F | 30,000.00 | - | 30,000.00 | 861.00 | - | 912.00 | 25.00 | 1,798.00 | 28,202.00 |
| 197 | DARIBEL DICIENT CASTAÑO | DEPARTAMENTO DE EDUCACION AL CONSUMIDOR | AUXILIAR ADMINISTRATIVO (A) | Designada | F | 30,000.00 | - | 30,000.00 | 861.00 | - | 912.00 | 2,025.00 | 3,798.00 | 26,202.00 |
| 198 | CARMEN YESENIA PEÑALO MARTINEZ | DEPARTAMENTO DE EDUCACION AL CONSUMIDOR | AUXILIAR ADMINISTRATIVO (A) | Designada | F | 33,000.00 | - | 33,000.00 | 947.10 | - | 1,003.20 | 25.00 | 1,975.30 | 31,024.70 |
| 199 | LUIS CARLOS RAMIREZ MONTAS | DEPARTAMENTO DE EDUCACION AL CONSUMIDOR | TECNICO ADMINISTRATIVO | Carrera Administrativa | M | 46,000.00 | - | 46,000.00 | 1,320.20 | 1,289.46 | 1,398.40 | 6,805.44 | 10,813.50 | 35,186.50 |
| 200 | GLENYS MARGARITA TAVERAS MORENO | DEPARTAMENTO DE EDUCACION AL CONSUMIDOR | ENCARGADA DIVISION ORIENTACION AL CONSUMIDOR | Designada | F | 50,000.00 | - | 50,000.00 | 1,435.00 | 840.97 | 1,520.00 | 25.00 | 3,820.97 | 46,179.03 |
| 201 | JOHANNY ESTHER RAMIREZ BEATO | DEPARTAMENTO DE EDUCACION AL CONSUMIDOR | ENCARGADA DIVISION FOMENTO DE ASOCIACIONES | Carrera Administrativa | M | 120,000.00 | - | 120,000.00 | 3,444.00 | 16,410.54 | 3,648.00 | 1,622.31 | 25,124.85 | 94,875.15 |
| 202 | IVELISSES ARELIS ARNAUT DE LOS SANTOS | DEPARTAMENTO DE BUENAS PRACTICAS COMERCIALES | TECNICO BUENAS PRACTICAS COMERC. | Designada | F | 40,000.00 | - | 40,000.00 | 1,148.00 | 203.05 | 1,216.00 | 4,791.45 | 7,358.50 | 32,641.50 |
| 203 | ROSA MARITZA CORDONES MORILLO | DEPARTAMENTO DE BUENAS PRACTICAS COMERCIALES | PROMOTOR DE BUENAS PRACTICAS | Designada | | 13,200.00 | - | 13,200.00 | 378.84 | - | 401.28 | 1,622.31 | 2,402.43 | 10,797.57 |

| | | | | | | | | | | | | | | |
|-------------------|-------------------------------------|--|---------------------------------------|------------------------|---|--------------|---|--------------|------------|------------|------------|------------|--------------|--------------|
| 204 | MIGUEL ANGEL POLANCO DE LEON | DEPARTAMENTO DE BUENAS PRACTICAS COMERCIALES | ANALISTA | Carrera Administrativa | M | 33,000.00 | - | 33,000.00 | 947.10 | - | 1,003.20 | 25.00 | 1,975.30 | 31,024.70 |
| 205 | EDWARD ALBERTO BREA FRANCISCO | DEPARTAMENTO DE BUENAS PRACTICAS COMERCIALES | SUPERVISOR | Carrera Administrativa | M | 35,000.00 | - | 35,000.00 | 1,004.50 | - | 1,064.00 | 16,633.00 | 18,701.50 | 16,298.50 |
| 206 | IGNACIA TURBI DE LOS SANTOS | DEPARTAMENTO DE BUENAS PRACTICAS COMERCIALES | ANALISTA BUENAS PRACTICAS COMERCIALES | Carrera Administrativa | F | 51,000.00 | - | 51,000.00 | 1,463.70 | 1,995.14 | 1,550.40 | 125.00 | 5,134.24 | 45,865.76 |
| 207 | SANTA ISABEL MATOS CASTILLO | DEPARTAMENTO DE BUENAS PRACTICAS COMERCIALES | ANALISTA | Carrera Administrativa | M | 37,000.00 | - | 37,000.00 | 1,061.90 | - | 1,124.80 | 6,176.26 | 8,362.96 | 28,637.04 |
| 208 | RAQUEL ASUNCION DE LA CRUZ PANTALEO | DEPARTAMENTO DE BUENAS PRACTICAS COMERCIALES | TECNICO BUENAS PRACTICAS COMERC. | Carrera Administrativa | F | 35,000.00 | - | 35,000.00 | 1,004.50 | - | 1,064.00 | 1,025.00 | 3,093.50 | 31,906.50 |
| 209 | LEOMILKA DEL CARMEN JIMENEZ ROSARIO | DEPARTAMENTO DE BUENAS PRACTICAS COMERCIALES | ANALISTA DE NORMAS | Carrera Administrativa | F | 55,000.00 | - | 55,000.00 | 1,578.50 | 2,559.68 | 1,672.00 | 25.00 | 5,835.18 | 49,164.82 |
| 210 | KATHERINE GISEL CEBALLOS PILARTE | DEPARTAMENTO DE BUENAS PRACTICAS COMERCIALES | ANALISTA BUENAS PRACTICAS COMERCIALES | Carrera Administrativa | F | 51,000.00 | - | 51,000.00 | 1,463.70 | 1,995.14 | 1,550.40 | 25.00 | 5,034.24 | 45,965.76 |
| 211 | JOSE MANUEL SALDAÑA RODRIGUEZ | DEPARTAMENTO DE BUENAS PRACTICAS COMERCIALES | AUXILIAR ADMINISTRATIVO (A) | Designado | M | 25,000.00 | - | 25,000.00 | 717.50 | - | 760.00 | 25.00 | 1,502.50 | 23,497.50 |
| 212 | VICTOR ALEXANDER NUÑEZ GUERRERO | DEPARTAMENTO DE BUENAS PRACTICAS COMERCIALES | AUXILIAR ADMINISTRATIVO (A) | Designado | M | 30,000.00 | - | 30,000.00 | 861.00 | - | 912.00 | 2,025.00 | 3,798.00 | 26,202.00 |
| 213 | ESMERALDA HEREDIA SILFA | DEPARTAMENTO DE BUENAS PRACTICAS COMERCIALES | AUXILIAR ADMINISTRATIVO (A) | Designado | F | 30,000.00 | - | 30,000.00 | 861.00 | - | 912.00 | 4,025.00 | 5,798.00 | 24,202.00 |
| 214 | JOSE MIGUEL PAULA REYES | DEPARTAMENTO DE BUENAS PRACTICAS COMERCIALES | AUXILIAR ADMINISTRATIVO (A) | Designado | M | 30,000.00 | - | 30,000.00 | 861.00 | - | 912.00 | 5,025.00 | 6,798.00 | 23,202.00 |
| 215 | YENMY MEJIA RODRIGUEZ | DEPARTAMENTO DE BUENAS PRACTICAS COMERCIALES | AUXILIAR ADMINISTRATIVO (A) | Designado | M | 30,000.00 | - | 30,000.00 | 861.00 | - | 912.00 | 3,690.46 | 5,463.46 | 24,536.54 |
| 216 | PEDRO RAMON JIMENEZ ORTIZ | DEPARTAMENTO DE BUENAS PRACTICAS COMERCIALES | AUXILIAR ADMINISTRATIVO (A) | Designado | M | 30,000.00 | - | 30,000.00 | 861.00 | - | 912.00 | 25.00 | 1,798.00 | 28,202.00 |
| TOTAL GENERAL 216 | | | | | | 9,199,710.00 | - | 9,199,710.00 | 264,031.69 | 481,945.32 | 275,964.82 | 920,598.66 | 1,942,540.49 | 7,257,169.51 |

Elsa Dolores Jiménez Peña , Directora de Recursos Humanos / J.L

